THE DAILY IS A MEMBER OF THE ASSOCIATED PRESS

ALBANY-DECATUR DAILY

DEVOTED TO THE INTERESTS AND UPBUILDING OF ALBANY-DECATUR, ALABAMA

VOLUME XIII ALBANY, ALABAMA, WEDNESDAY, MARCH 11, 1925. NUMBER 12

COTTON MARKET

(Associated Press)

NEW YORK, March 11—Cotton futures opened steady. March 25:77; May 26:00 July 26:25; October 25:59; December 25:48.

WEATHER

(Associated Press)

WASHINGTON, March 11—Alabama unsettled. Probably showers tonight and Thursday. Slightly colder in the north portion tonight.

COOLIDGE ADVISED NOT TO RESUBMIT NAME OF WARREN

Leaders Insist That the Michigan Man Can Not Be Confirmed

FAILS BY SINGLE VOTE TO GET JOB

Overman Changes and Upsets Republican Plan Of Strategy

(Associat.d Press)

WASHINGTON, March 11—President Coolidge was advised today by republican leaders in the senate not to re-submit the nomination of Charles B. Warren of Michigan, to be attorney general, because it could not be confirmed.

A number of administration senators viisted the white house today to discuss the situation, growing out of the rejection of Warren's nomination, but none of them would undertake to interpret the views or purposes of Mr. Coolidge.

Senator Cummins, of Iowa, chairman of the judiciary committee, which favorably reported the nomination, said he could not see where another vote would change the situation, adding that most of the senators who were absent yesterday were paired.

One group, which spent a considerable time with the president, was composed of Senator Watson, of Indiana, Wadsworth of New York, Moses of New Hampshire, Reed of Pennsylvania, and Smooth of Utah.

Charles Beecher Warren of Michigan failed to become attorney-general of the United States by a single vote yesterday in the senate.

His nomination was rejected 40 to 40, Vice-President Dawes failed to reach the capitol from his hotel in time to cast the deciding vote.

Administration leaders sought to delay announcement of the result in the hope that the vice-president who was rushing to the senate in a taxicab, would arrive in time to break the tie.

With victory in their grasp, Democratic opponents of the nomination vigorously demanded that the roll call be closed with the announcement of the result, but their republican leaders resorted to further strategy in an effort to save the nomination from defeat.

Senator Reed of Pennsylvania announced that he would change his vote from yea to nay so that he might present a motion to reconsider the question. That changed the final result technically to 9 for and 41 against confirmation.

As soon as Senator Reed made his motion, opponents of confirmation countered with a motion to lay it on the table, and demanded a roll call. That vote, too, resulted in a tie, 40 to 40, but as the vice president, who could have cast the deciding ballot entered the chamber, Senator Overman of North Carolina, the only democrat to vote for confirmation, switched his vote. That decided the issue, making the vote 41 to 39 to lay the Reed motion on the table, a final and irrevocable action under senate rules. The only way the nomination could again come before the senate would be for President Coolidge to resubmit it.

David M. Wells Dies At Home

Funeral services for David Milton Wells, aged 14 years, who died yesterday at 6 p. m., at the home of his parents, 1412 Fourth avenue, South, will be held this afternoon at four o'clock at the Southside Baptist church. Rev. E. Floyd Olive, pastor of the church, will conduct the services and interment will be made in Roselawn cemetery.

The youth, who was a son of Mr. and Mrs. George Wells, had been ill sometime, suffering a complication of maladies. The parents have the sympathy of a large circle of friends in their bereavement.

Pallbearers will be: Active: B. Cotes, James Watson, R. A. Lee, Bert Childs, Bernard Ryan, Bethea Steadham; honorary: William Cox, J. C. Powell, Eugene Reeves, Clifton Peppers, James Nobles, Prence Cox.

Principal in "General X" Suit

MRS. DOROTHY M. DENNISTOUN

This is the first photo of Mrs. Dorothy Muriel Dennistoun, whose revelations in the London courts, in her suit against her former husband, Colonel Ian O. Dennistoun, now the husband of the Earl of Carnarvon's widow, have sh cked all England. The case has opened a social scandal involving princes, generals and other famous personages who, according to Mrs. Dennistoun's testimony, fell in love with her. Mrs. Dennistoun is suing for $6,000, which she claims she lent her husband.

PROMINENT FARMER IS DISCOVERED DEAD

Son Finds Body of His Father In Loft of Barn At Home

Grant Winsett, wel lknown farmer residing southwest of Hartselle, near Barcay Bridge, died suddenly at his home late Monday afternoon according to news received by The Daily from Hartselle today.

Mr. Winsett had been in his usual good health, and was in Hartselle a few days ago. He conducted a small store at his home, and was a successful planter and was a good citizen. He was found dead at his barn, according to advices received here, having been discovered by his son late Monday afternoon.

Mr. Winsett had been fighting some fire abroad near his place, Monday afternoon, and came to the house, later going to the barn. His son coming in from work late in the afternoon, went up in the hay loft to feed the stock. Discovering his father laying there he spoke to him. Receiving no answer he went and touched him, and found him cold.

It is the general opinion in Hartselle that Mr. Winsett died suddeny from heart failure. Last year he suffered an attack similar to the one from which he died, and was sometime recovering from its effects.

Funeral services were held Tuesday afternoon, with interment at Cedar Creek church yard. He leaves a wife and several children. Deceased was about sixty years of age.

Rhinelander Bride In Social Registry

(Associated Press)

NEW YORK, March 11—The name of Mrs. Alice Beatrice Jones Rhinelander, former laundress and house maid, who is now being sued by her husband, Leonard K. Rhinelander, for annulment of their marriage, on the grounds that she is of negro decent, appears in the March supplement to the Social Registry, it became known today.

Shortly after the marriage of Rhinelander to Miss Jones, it became known that a census taker had placed the Rhinelander bride in his records as a mulatto. The couple separated after that and in his annulment suit, Rhinelander alleged the bride had deceived him about her race.

ONE MAN KILLED

NORFOLK, Va., March 11.—One man was killed when the steamer Pennsylvania, crashed into a steel barge carrying freight cars, during a fog this morning. The dead man is James Jones, 35, barge tender.

SENATOR TESTIFIES IN TEAPOT CASE

Kendrick Recites the Events Leading Up To Probe

(Associated Press)

CHEYENNE, Wyo., March 11.—How the scramble of independent oil operators for leases on the big Teapot Dome naval oil reserve led to a senate investigation early in April, 1922 of a report that the naval oil pool had been leased to the Mammoth Oil company, was told on the witness stand in the government suit here today by United States Senator Kendrick, of Wyoming.

Senator Kendrick told of events leading up the point where he introduced a resolution in the senate, calling on the interior department for information on reports that negotiations were being carried on with private interests for its development.

Testimony by Senator Kendrick and a deposition from his secretary, William Anderson, was introduced by the government as tending to show that the then secretary of the interior, Albert B. Fall, continued to receive from independent oil operators proposals under which they would lease Teapot Dome, or parts of it, while Sinclair already had been given a lease.

SITUATION AGAIN IS TENSE AT HERRIN

(Associated Press)

HERRIN, Ill., March 11—After several weeks of relief from factional troubles a tenseness was apparent again in Herrin today, as the result of a general belief that a bomb explosion which wrecked the front of the H. O. Fowler grocery store and apartment building yesterday had been sent by enemies of Glenn Fowler, active Klansmen, and supporter of the late S. Glenn Young, liquor raider.

No one was seriously injured.

Acting Sheriff Randall Parks, who has been in office since the departure of Sheriff George Galligan, in accord with the Springfield peace pact, said he believed he would soon have the guilty persons behind the bars.

INFANT DIES

Funeral services will be held this afternoon for the infant of Mr. and Mrs. R. S. Fergueson, of the Trinity Community. The infant died this morning at four o'clock. Interment will be made in Elliot cemetery near Hillsboro.

OPERATOR OF STORE AFTER 'FLOGGING' IS FOUND AT HIS HOME

Philip Lasusa Reported To Be In Serious Condition

RAILROADER IS STILL MISSING

Fourth Arrest Is Made By Jasper Sheriff In Flogging Case

(Associated Press)

BIRMINGHAM, Ala., March 11.—Philip Lasusa, a shopkeeper, who was kidnapped from his store last night by a band of men, was found in a serious condition at his home today by newspaper men.

The man was suffering from wounds resulting from a flogging, according to members of his family.

Lasusa was said to be barely able to talk and he would not discuss the treatment he received at the hands of the band that carried him to woods in an automobile.

The police had failed to find trace of Joseph Zimmerman, a railroad employe, who was kidnapped yesterday. He was charged with annoying school girls.

JASPER, Ala., March 11. — Will Durpe, identified by George Tallant, as the man who directed the attack upon Tallant Monday night by a band of robed and masked men, was arrested and placed in jail this morning by Sheriff Kilgore.

The arrest of Durpe marks the fourth man to be jailed by the sheriff, since Tallant a hotel clerk, was flogged. Sheriff Kilgore stated he expected to make more arrests soon.

Tallant stated it was easy to identify Durpe as his mask was pulled off in the struggle and he was plainly seen in the moonlight. Durpe is a cotton mill employe at Cordova.

Friends of Tallant are raising a fund to aid him in the prosecution of the band that flogged him. Tallant is still in a serious condition, but it is expected he will recover.

Negroes Fined In Police Court Today

Milton Humes and wife, Lear Humes were fined $101.60 each and given 90 days for charges of violation of prohibition laws. The woman was held on a charge of selling liquor while Humes was fined on a charge of having liquor in his possession. Both cases were remanded to jail.

Officers Hendrix, McCall, Turney, and Jennings made the arrests.

It is understood that the negroes plead guilty to the charge and are likely to appeal.

Citizens Before City Councilmen

W. E. Perie was heard before the city council of Albany last night protesting against the planting of trees on Prospect drive near the new high school building. It was the opinion of the citizen that the street had not been made wide enough and that for that reason the planting of trees should not be allowed by the board of education.

The matter was referred to the city engineer, the city attorney, and the street commission. It is likely that the objection will be given consideration at the next regular m[illegible] of the council on March 20.

Roumania Orders Lot Of Hosiery From Local Mill

A letter was received this morning by V. L. King, superintendent of the Albany hosieyr mill, enclosing order for three thousand dozen of Albany-made hosiery of the Iron Clad brand. The order came from Passy, Roumania. It was transmitted immediately to the main offices of the company at St. Joseph, Mich.

MRS. STOKES SAYS TRAIN STORY MYTH RESTING HER CASE

Witness Was On Stand But 30 Minutes This Morning

ALLEGATIONS OF HUSBAND DENIED

Contradicts Testimony Of Conductors Of Sleeping Cars

(Associated Press)

CHICAGO, March 11.—Hearing of testimony in the Stokes trial was concluded at 12:20 p. m. and court was adjourned until 2 p. m., when arguments to the jury will start.

Mrs. Stokes was on the witness stand 30 minutes and was not cross examined. She made a general denial of all accusations made against her by Mr. Stokes and J. P. Burk and C. V. Hanson, Chicago sleeping car conductors, who testified she had travelled overnight, with men companions.

She denied she had ever been an inmate of the Chicago Everleigh club.

She was followed on the stand by her mother, Mrs. Arthur Scott Miller, of Denver. Mrs. Stokes denied testimony of two sleeping car conductors that she had shared on one occasion a berth and on another a compartment, with a young man en route from Denver to Chicago.

She also denied statements of Mr. Stokes as to occurrences in their New York nome New Year's Eve, 1919, when Mr. Stokes testified she twice appeared partly disrobed before her young cousin, Harry Billig, of Chicago, which, the aged defendant testified, was followed by their final separation January 1, 1919.

Mrs. Stokes said that she never had ridden on a train with any man other than her husband.

Mrs. Stokes testified that she had never taken the train from Denver, upon which J. P. Burk, of Chicago, sleeping car conductor, said she rode to Chicago with a man she introduced as "Billig."

She denied that she had travelled from Chicago to Denver with her children in 1922, as testified by Burk, who said that was what made Mrs. Stokes a figures in his memory.

"The children were wards of the Denver court," she said," and I could not have taken them from the state."

"Yes, I did scratch him," admitted Mrs. Stokes, referring to her husband's testimony. "He was trying to choke me and I defended myself in that manner."

"Mr. Stokes left the house," said Mrs. Stokes in reply to a question as to who was responsible for the separation, "I did not know he was leaving. He said nothing about it."

Mrs. Miller was asked only a few questions regarding the presence of the children, at the time the sleeping car conductor said their playfulness attracted him to Mrs. Stokes. She said they were in their Denver home. The prosecution then rested.

Y.M.C.A. Program Reaches Shopmen

The Y. M. C. A. program now is reaching many employes of the Louisville and Nashville shops Secretary C. J. Randolph conducts religious services at the plant several times a week, at the noon hour.

The physical program is under the supervision of Director S. E. Arvidson and now, with spring weather returning, two baseball games are being staged daily at the noon hour, participated in by about 40 men; volley ball is played by about 15 others; eight horseshoe matches reach about 50 men.

Tax Officials Are Having Quiet Time

Regardless of the crowds that have been assembled to hear the cases of the circuit court criminal docket at the Morgan county courthouse this week, tax officials state that delinquent taxpayers have been very slow through the session in meeting the assessments that were declared to be delinquent on January 1st.

Find Rich Boy

NILS FISCHER

Nils Fischer, son of an immensely wealthy Swedish manufacturer, who disappeared on December 6, en route from Chicago to New York, "found himself" when he saw a sign reading "Wanted—This Man" on a bulletin board of the Bowery Y. M. C. A., in New York. He was hungry and his mind was a blank. He recovered rapidly under a physician's care, but could not remember where he had been.

PRAYER SUBJECT OF EVANGELIST

Rev. Gregory Heard at First Presbyterian Opening Revival

The initial service of the revival series was held last night at the First Presbyterian church, Decatur, Rev. A. P. Gregory, evangelist speaking to a fairly large crowd in an impressive sermon on "Prayer." The musical program was under the direction of C. H. Johnson who sang "Whisper a Prayer."

Rev. Gregory took at the basis of his sermon the story of the woman of Canaan in Mathew 15:22 to 28. The speaker in a very forciful way presented scriptural arguments for the value and power of prayer.

He asked if any one present had a relative or friends who is devil-possessed, and, if so, what should be done. 'Do what this woman did," he said. "She came to Jesus. She knew He could help. She was earnest and completely identified herself with her afflicted daughter. She said 'have mercy on me."

"And she persevered when her faith and patience were tested. She got what she asked because she continued to ask, expecting a favorable answer. She appropriated the privilege and the power of prayer."

The speaker said that we do not get favorable answers because we do not fully believe the promises in the Bible. Reference was made to the fact that three thousand people were converted on the day of Pentecost, not so much because of the fine preaching of Peter, as the ten days of praying by 120 Christians before the sermon was preached by Peter.

Mr. Gregory said God "is willing and anxious to answer our prayers as willing as He was to answer the prayer of the Syrophimician woman.'

An interesting feature of the service was the special number by the junior choir.

Rev. Gregory will preach at three and 7:30 o'clock each day.

Prayer meetings for men and boys in one room and for women and girls in another room will be held from seven to 7:30 o'clock each evening.

Mr. Gregory expects to preach a second sermon on prayer tonight.

Two States Take Stock Of Damage

(Associated Press)

INDIANAPOLIS, Ind., March 11—Indiana and Southern Illinois toda ytook stock of the damage done by the storm which swept over these two states yesterday and last night, causing property damage estimated at more than half a million dollars.

Several persons were injured, none seriously.

In Edgar County, Ill., where the damage was estimated at $75,000,000 about a dozen homes and the Methodist church was levelled. Ten houses were destroyed near Paris, Ill.

At Terre Haute, Ind., the storm blew down a number of houses and unroofed several buildings at St. Mary's of the Wood Academy, causing damage of more than $50,000.

CITY IS UNABLE TO MEET REQUEST OF THE SCHOOL BOARD

Resolution Adopted By Albany Council At Special Meeting

UNABLE TO GIVE THE SUM ASKED

School Term May Be Curtailed To Seven and Half Months

After due consideration through the finance committee of the Albany city council it was determined at a special session last night that the city is unable to meet the request of the board of education for $15,000 to aid in completing the present school term.

Failure to grant the required amount said to be necessary for the continuance of the present term to the full nine months may mean that the school system will close after the seven and one-half months term is concluded.

The council met at the Albany city hall last evening at 7 o'clock to discuss the request of the board of education that was made during the past week asking that the city grant $15,000 to aid the system. With the meeting called to order by President Jolly, a report was submitted by Chairman Maxwell of the finance committee, to which the request had been referred, and the following resolution was adopted after due explanation by Chairman Maxwell that the council had taken every step toward raising the necessary fund and had been unsuccessful.

The report follows:

Albany, Alabama,
March 10, 1925.

Be it resolved by the city council of the city of Albany, Alabama, in special session assembled that WHEREAS; after exhausting every means to procure the sum of Fifteen Thousand Dollars; [illegible] the sum necessary and asked for by the board of education, of the City of Albany, Alabama, to pay the expenses of the rest of the present term of Public Schools,

Therefore, be it resolved we do very much regret our inability to secure the needed funds, and therefore do not know of anything we can further do to relieve the condition.

The above resolution was unanimously adopted by the City Council.

Attest, HENRY HARTUNG
City Clerk.

No information was obtainable from school authorities regarding the next step that is to be made, but it is known that the board of education will take further action before allowing the system to close.

The councilmen expressed genuine regret, at the meeting held last night, that the city was unable to meet the demands of the board and the belief was prevalent that they had made every possible move towards the raising of the necessary amount.

Sealing Steamer Crushed In Ice

(Associated Press)

ST. JOHN'S, N. H., Macrh 11.—The sealing steamer Stella Maris, one of the fleet which sailed from this port Saturday for the annual seal hunt, sent a radio message at daylight today that she had been crushed in the ice and was sinking. Her crew of 80 men had been taken off by a sister ship, the message said.

No Report Ready From C. of C. Meet

No report of action taken the meeting of the citizenship at the chamber of commerce Tuesday night was given out this morning, although it is understood that the citizens who attended were favorably impressed with the Muscle Sohals Exposition idea. The meeting was called expressly for the purpose of discussing the possibility of an exposition to be held here in the summer months.

KIWANIS TO MEET

The regular meeting of the Morgan Kiwanis club will be held Thursday at noon at the Y. M. C. A.

SIGNS YOU CAN BELIEVE IN

If your breath is bad and you have spells of swimming in the head, poor appetite, constipation and a general no-account feeling, it is a sign your liver is torpid. The one really dependable remedy for all disorders in the liver, stomach and bowels is Herbine. It acts powerfully on the liver, strengthens digestion, purifies the bowels and restores a fine feeling of energy, vim and cheerfulness. Price 60c. Sold by

All good druggists

CARRIER EXAMS

The United States Civil Service commission has announced an examination to be held at Decatur, Ala., on March 28, 1925 to fill the position of rural carrier at Trinity and vacancies that may later occur on rural routes from that post office. The salary of a rural carrier on a standard daily wagon route of 24 miles is $1,800 per annum, with an additional $30 per mile per annum for each mile or major fraction thereof in excess of 24 miles. The salary on motor routes ranges from $2,450 to $2,600 per annum, according to length. Separate examinations for motor routes and wagon routes are no longer held. Appointments to both positions will be made from the same register. The examination will be open only to citizens who are actually domiciled in the territory of the post office where the vacancy exists and who meet the other requirements set forth in form 1977.

Circuit Court Is Working Rapidly

The criminal docket of the circuit court is being gone through at a merry clip in order that the docket may be as near clear as possible when the capital cases are called for hearing on Tuesday of next week.

A special jury summons has been sent out for jurors over the county to answer the call for these special cases.

ROAD ACQUIRED

(Associated Press)

NEW YORK, March 11.—Control of the St. Louis-Southwestern railway company has been acquired by the Chicago, Rock Island and Pacific Railway, Charles Hayden, chairman of the Rock Island, announced today.

TOMORROW---Spring Opening
Albany-Decatur's Newest Fashion Center

Gayly bedecked in all the brilliant color and fascinating fancies of Spring, Albany-Decatur's Newest Fashion Center opens formally tomorrow. We've planned carefully for this event—dilligently searched the founts of fashion for the season's finest. Everything is new and the prices are equally compelling, made low by buying for cash, selling for cash at small profit for quick turn-over. You'll enjoy your visit tomorrow even though it be but to look around. So come.

COATS

Featuring the new touches of fur trimmings, also plain models. Fashioned of poiret twill, charmeen and bengaline in tan, blond, brown, gray, henna, peach, navy and black. Lined with satin and crepe de chine.

$15 Up

ENSEMBLES

Beauty and economy contrived in distinctively styled costumes of silk, bengaline, charmeen and poiret twill. Sulphur and white, blond, navy and henna are leading colors. A dress and coat for little more than a single garment.

$19.50 Up

EVENING GOWNS

Yes, our new store is complete even to the most approved of evening gowns. An interesting showing of the sombrero—the delicate shading which typifies the new formal season.

$22

HOSIERY

Rollin's Runstop in the smartest shades ranging from the palest light colors to the deeper tans.

For Women $1 Up
For Children 35c Up

KIMONAS

Beautiful designs in the most striking deeper shades we've ever seen.

Silk $10.50
Boxline Crepe $5.95 Up

NOVELTIES

A wide selection of bags, collar and cuff sets, bracelets, beads, combs etc., moderately priced.

Opening Day Only

A special group of Spring

DRESSES

Reduced to

$15

These dresses were bought to sell at a higher price even on our small-profit basis. We're reducing them tomorrow only as an added inducement for you to come. So you may expect to find them unusual values. Flannels, satins, flat crepes and figured crepes in a shimmering array of colors.

PEGGY PAIGE DRESSES

Discriminating women know Peggy Paige dresses for their exclusive individuality. We're glad to be the Decatur home of this famous line. And tomorrow we wil lshow it at its best—flat crepes, printed crepes and crepe de chines in such new colors as sulphur and white, navy, blonde and various shades of red and green.

$22.50 $25, $29.50, $35

Other dresses for afternoon, street, sports, and party wear at $17.50 up

RUSSELL'S
"MILADY'S TOGGERY"
418 Bank St. Decatur

MILLINERY

New Spring models, picturesque and dressy, chic and elegant—achieving that simplicity of line and subtlety of design which means perfection to every fashionable woman. The new shades, materials and trimmings are present in abundance.

$2.95 Up

WASH DRESSES

Even the new wash dresses for women have a beauty not heretofore achieved. No need to fear the colors; they're guaranteed fast. Materials are English prints, broadcloths and fancy ginghams.

$3.50 Up

PRINCESS SLIPS

Silk Princess Slips in the late shades of poudre blue, lavender, rose, orchid and henna, which harmonize so well with Spring's colorings of outer garments.

$3.95 Up

GIRLS WASH DRESSES

Hamburger wash dresses for girls 6 to 16. English prints, broadcloth and fancy ginghams in fast colors.

$2.50 Up

CHILDREN'S HATS

Charming models with all the chic and beauty of mothers. modes. Straws and combinations in Gloria Swanson Pokes and other models.

$1.95 Up

BOYS' SUITS

Sturdy little suits for boys aged 2 to 6.

95c

Can't Stop Joint-Ease

"You can't stop people from buying Joint-Eease for sore throat and cold in chest," writes one of our druggist friends. "They say it's the best ever."

We know that, of course, but please remember that Joint-Ease is for stiff, swollen, painful joints, whether rheumatic or not, and its tremendous sale for that purpose proves that it is the one joint remedy that gets the most satisfying results.

A tube cost 60 cents at all druggists everywhere. Just rub it on and in a few seconds it disappears completely under the skin, and relief follows instantly.

Always remember, when Joint-Ease gets in joint misery gets out—quick—Adv.

Minister Thankful

"I had stomach trouble for nearly 20 years, also constipation which filled my system with gas and fever. I could not do my work, and while I was down sick a lady from out of town sent me a bottle of Mayr's Wonderful Remedy. I believe it is the best medicine on earth." It is a simple, harmless preparation that removes the catarrhal mucus from the intestinal tract and allays the inflammation which causes practically all stomach, liver and intestinal ailments, including appendicitis. One does will convince or money refunded. At all druggists—Adv.

HAPPINESS
depends on how you feel!

If you do not feel good, full of pep and the joy of living—nine times out of ten it's your liver.

CHAMBERLAIN'S TABLETS

Act without making you sick. Take two tonight. Feel good in the morning. Get a package of 50 for 25 cts.

Sold everywhere

NOTICE OF SALE

Martha Hoff vs.
Lamar Penney, as Admr., et al.
Circuit court, Morgan County, Alabama in Equity.

Under and by virtue of a decree rendered February 24, 1925, in the above styled cause, I will proceed on Monday, March 23, 1925, within the legal hours of sale, before the court house door of said County, in Decatur, Alabama, to sell at public outcry to the highest bidder, for cash, the following described real estate situated in the City of Albany, Morgan County, Alabama, formerly the property of Mrs. Mary A. Thomas:

Lots 13 and 14, Block 27 of Addition 3 of the Decatur Land Improvement and Furnace Company to Decatur, Alabama.

Witness my hand as register of said Court, this February 25, 1925.

MARVIN WEST
Register

Feb. 25 March 4-11.

A THREE DAYS' COUGH IS YOUR DANGER SIGNAL

Chronic coughs and persistent colds lead to serious lung trouble. You can stop them now with Creomulsion, an emulsified creosote that is pleasant to take. Creomulsion is a new medical discovery with twofold action; it soothes and heals the inflamed membranes and kills the germ.

Of all known drugs, creosote is recognized by the medical fraternity as the greatest healing agency for the treatment of chronic coughs and colds and other forms of throat and lung troubles. Creomulsion contains, in addition to creosote, other healing elements which soothe and heal the inflamed membranes and stop the irritation and inflammation, while the creosote goes on to the stomach, is absorbed into the blood, attacks the seat of the trouble and destroys the germs that lead to consumption.

Creomulsion is guaranteed satisfactory in the treatment of chronic coughs and colds, bronchial asthma, catarrhal bronchitis and other forms of throat and lung diseases, and is excellent for building up the system after colds or the flu. Money refunded if any cough or cold, no matter of how long standing, is not relieved after taking according to directions. Ask your druggist. Creomulsion Co., Atlanta, Ga. (Adv.)

SINNERS IN HEAVEN

(CONTINUED TOMORROW)

flash of comprehension leapt into his eyes.

"And they came hither thinking to find thee here, Great Chief, so that they might slay thee?"

A smile lit up Croft's face. If not strictly accurate, this surmise would suit his purpose admirably.

"Even so! And, seeing thy tribe of a different hue, they were filled with fear and cried, saying 'Let us slay them'"—he had a vague impression of Biblical eloquence, but it translated very well—"And they slew all thy sons in their fear; then ran to their boats. For their hearts are as the fermented breadfruit long stored in a pit."

Pausing to refresh his oratory, he proceeded to picture their mutual enemy in lurid colors, assuring the chief of their downfall. This gave him another inspiration.

"The gods sent us hither to tell thee that thy 'Vow of Vengeance had already overtaken the tribe;" he announced coolly. "But, because thou camest against us, we could not carry out our mission. The gods were angered, therefore, and visited thy tribe

"Thou Hadst to Learn the Fear of Us and Our Wrath."

with sickness. Thou hadst to learn the fear of us and our wrath. Therefore, Chief, see that thou and thine fall not again into sin by lifting thy hands against us, the friends of all the gods!"

This flow of eloquence made a tremendous impression upon Chimabahol. His relief was intense. That this godlike pair, with their wonderful powers, had come upon a mission of peace and friendship, inspired visions of renewed prosperity in his simple mind. Coming closer, he prostrated himself at their feet, in submission.

After this they set forth again. It was no longer difficult to make Chimabahol talk. His delight was almost childlike, resulting in a garrulity difficult at times to understand. But Croft realized that the little tribe, with the natives' melancholy sense of fatalism, had become convinced of its extinction, this conviction producing inertia. Apparently all attempts at cultivation had ceased, with all forethought for future generations.

When they emerged from the southern end of the forest, the little colony of huts came into view.

"The huts are deserted," Barbara observed. "Where is everybody?"

"Dressing for dinner, perhaps," he suggested lightly. "Oh, lord! I am dry. And they won't supply a whisky and soda! Celestial life has its drawbacks."

"I wonder what they wear?"

"Who? Gods?"

"No. The natives—for dinner."

He gave a shout of laughter, causing Chimabahol to jump with fright.

"Oh, just a reed or two, maybe. What we may come to, yet."

Barbara said no more.

VII

The cause of the deserted appearance of the place was soon clear. Chimabahol led his guests around the western outskirts of the little settlement, toward the belt of verdure reaching down on that side almost to the lagoon. Here, in a large clearing used for council chamber, with carpet of moss, walls of lofty trees, roof frescoed with blue and green tracery, was assembled apparently the entire tribe.

Upon the white chief's appearance a wailing murmur arose, interspersed by the occasional frightened cry of a child. At a shout from their chief, they all fell upon their faces. Three times they raised their bodies, swaying backward, then down again to the earth. After the third obeisance they rose to their feet, eying the strangers curiously, fearfully.

While the old chief launched into a lengthy oration, and as she watched the varying expressions upon their faces, it dawned upon Barbara that these might be, henceforth, the only human beings in her life! This appalling probability shocked her, as she realized it, with almost the effect of a sudden, reeling blow. Shuddering, she turned from the small dusky bodies and looked at Croft's fine physique. His head was averted, his attention entirely engrossed by Chimabahol's gabbling speech.

Conscious of mental nausea, like one drowning, she clutched at the only remaining link with life—the companion destined to the same fate. For the first time in her life she called him by name, grasping his arm:

"Alan!"

Quickly he turned, in astonishm

"We may never see any other h man beings!" she gasped.

With his usual swift penetration understood, by the desperation in h voice and eyes, the overwhelming h rors raised by this thought. For a fr ment he hesitated; then, pulling h hand down into his, he clasped it clo saying nothing. At his reassuri touch the awful loneliness faded gr ually, as the autumn mists when t sun breaks through.

A sudden outburst of exultant cr rent the air. The lengthy eulogy ca to an end at last. The pathetic rel in every swarthy breast manifest itself in wild leaps and jubilant shou

Croft, like Mr. Micawber, was n slow in seizing an opportunity for e quence. Raising his free hand to co mand silence, he glibly reeled off oth duties assigned to him.

It was, he stated confidently, t gods' desire that he and his wife shou live upon the island to assist the tr in the recovery of its strength a prosperity. This provoked more u roarious shouting.

"They would have you to cultiva again the taro plant, which now is a weed; weave much tapestry for yo huts from the reeds; dry the slic kernels of the cocount; cultivate t cotton seed. Then, perchance, wh we remove to other lands, we sh send great ships hither with wondro gifts in return for the fruits of yo toil" Further shouts arose. "T gods would have us to visit freely yo habitations and show you how to p vent the pestilences which devour yo numbers."

This program was vociferously a claimed; but Croft's experience of n tives was too wide to allow of relian upon their momentary enthusias Flashing a stern glance around, awed them into silence.

"If all this is done peacefully," continued, in threatening tones, " shall rest in safety. But if again yo hands are lifted against us, yo bodies shall be burned afresh with bl fire-devils! Your women shall slain; your little ones thrown to t sharks! The wrath of your god w I bring down," waving his hand thre eningly skyward, "and turn you in tortured slaves, if ever again ye mol the great white chief or his wife!"

Fear overawed the natives' thusiasm. They fell on their fac again, babbling incoherently of obe ence and mercy. He motioned them rise; then he drew back, satisfied. had established comparative safety them both, for the time being at events, and explained the scene Barbara, exultantly.

This introduction over, Chimabal now informed his guest of his pr ilege in choosing the great sacrifice be offered up at the close of the fea Should the great white chief deci upon human sacrifice— The old m waved toward the crowd of fac watching in tense apprehensio "All are here, O Mighty Chief."

Upon this arose a chorus of d sentient cries, mixed with shouts "Meamaa! Meamaa!" The nativ pressed forward in eager anxiety.

Chimabahol glanced up quickly.

"Where is Meamaa? I see her n Where is Roowa, her husband? A Lualo, her son?"

A little black figure was thr roughly forward. He glanced rou fearfully, uncertain whether to cry prove the manhood of his five yea Deciding upon the former course, eyes, in the act of screwing up, countered those of the white watching him curiously; and he paus gazing at her, his mouth open. S smiled. A wondering grin slowly ov spread his small impish face, and moved nearer, looking up at her w childish adoration.

For the first time Barbara felt t humanity behind the repulsive exter of these folk. She held out her f hand. The little fellow came sh toward it, but some one roughly pul him back; and she remembered, w some amusement, that she was tabu

Accompanied by much muttering a scuffling, a man whose face was d tinctly more intelligent than that many of his fellows, slowly advanc Croft watched him closely.

"Roowa!" cried Chimabahol, "wh are Meamaa and thy babe, that th obeyed not the command to greet t great white chief?"

Many eager voices broke in, bef he could reply.

"The babe is sick, O Chief!"

"The scourge, O Chief! It is ag in the house of Roowa! Let the gr white chief save us from the scour at the Sacrifice of the Full Moon night—"

Roowa uttered a great cry, and f on his knees before Croft, eyes wi arms outstretched, babbling protes tions and pitiful supplications.

The white man fully realized t craftiness of these fellows, also t delicacy of his own position, with t necessity of causing no offense in t first action as overlord. His face in its most determined, impenetra lines; his eyes flashed round on present, inspiring fear in the hearts those upon whom they occasiona rested. Recognizing at last the m he sought, he motioned him forward

Larger than most, more brutal countenance, Barbara quickly rec nized her late pursuer.

"What is he called?" Croft demand of Chimabahol.

"Babooma, O Greatest of Chiefs!"

The two men regarded each oth silently; and in the look of the nat Croft recognized hatred and defian in spite of the fear lurking in the b eyes which met his own.

A dull murmur arose, in which ear was quick to note hostility. T old chief's face was full of anxiety he stepped forward, pulling his be nervously.

"Few have so straight an aim

The Albany-Decatur Daily

418 Second Ave., Albany, Ala.

Published every afternoon, except Sunday, In Albany, Ala., by the

TENNESSEE VALLEY PRINTING COMPANY, INC.

Entered as second-class matter February 26, 1912, at the postoffice at Albany, Ala., July 1, 1917, under Act of March 8, 1786.

W. R. SHELTON .... Founder-Editor
1912-1924

B. C. SHELTON .... Managing Editor
BENJAMIN BLOODWORTH .... Editor
R. T. SHEPPARD .... Business Manager
E. T. Sheppard .... Advertising Manager

MEMBER OF THE ASSOCIATED PRESS

The Associated Press is exclusively entitled to the use for re-publication of all news dispatches credited to it or no otherwise credited in this paper and also the local news published therein.

All rights of re-publication of special dispatches herein are reserved.

Telephone: Local 46 Long Distance: 990

SUBSCRIPTION RATES

By mail, daily, one month	60
By carrier, daily, per week	.15
By mail, daily three months	$1.50
By mail, daily, six months	$2.75
By mail, daily, one year	$4.50

12 Years Ago TODAY

From The Daily of March 11, 1913

Reports of officials were received by the New Decatur city council, at its regular meeting last night.

* * *

Melvin Hutson, H. L. Kirby, Geo. D. Redding and S. R. Garrison left today to attend Head Camp convention of the W. O. W. at Tuscumbia.

* * *

The Palace cafe is to install a large electric sign. Hon. Samuel Blackwell is being prominently mentioned for appointment as auditor of the treasury department.

* * *

A liquor raid on the old Bismark netted 40 gallons of liquor today.

* * *

Mrs. Gus Blackwell returned today from Birmingham, where she had been at the bedside of her daughter, Mrs. Warren, who now is much improved.

A DAILY PRAYER.—We ask Thee most humbly for the grace of forgiveness that our souls may be restored.

If you see great clouds of dust rolling up any of the thoroughfares of the city do not become alarmed, it isn't a young cyclone. The street sweeper is doing it's daily turn and the sprinkler remains in the winter crib. Might be a splendid plan to use the sprinkler once in a while.

Brother Meeks of the newspaper fraternity at Gadsden got all wrought up over the recent prize awards in a poetical contest conducted by the Nation, a New York magazine. The Gadsden Times is of the opinion that the poetry of the "intelligentsia" is very much like their thought and actions, all jumbled up.

A bus line is going to connect the Shoals cities and the Upper Shoals cities at a future date. That is the meaning of good roads. A year ago the same idea was abandoned, but today the road is in good shape, with the exception of seven miles. People are never satisfied, now all we want is that seven miles repaired.

DIRTY LITERATURE TRAVELING UNDER THE GUISE OF "ARTS"

The United States Federal courts and Postal authorities have successfully banned a great many publications that carried filth to the minds of the undeveloped and people who sought sensationalism, through the passage of laws prohibiting the sending of such literature through the mails, but there is yet another step to be taken.

There are many publications, magazines, booklets, pamphlets and broad-sides going into the mails and being delivered each day under the guise of "Art". To a great many people this so-called art is nothing more or less than filth. Filth to litter the brains of people who could otherwise be engaged in constructive thought. It is a human weakness to stop and smile at these things, and there are still others who stand up and swear that they are reading and studying these various publications and periodicals for the physical development and beauty, "for the sake of Art."

This guise should be removed from such literature. It should be placed in the proper class and dumped into the ash can with other refuse.

Millions of dollars are being heaped together daily through the publication of this dirt, but another matter must be taken into consideartion. That is the influence that it has on the minds of old and young alike. There are some people who study these publications in honest conviction that they are put here for encouragement of physical development, they read them because they believe the material to be beneficial, but it is our opinion that the influence is even below degrading.

GENERAL JOSEPH WHEELER'S STATUE HONORS A GREAT MAN OF THE SOUTH

During the four years of the war between the states General Joseph Wheeler, daring and dashing cavalry commander, fought the battles of the South in many trying campaigns. For more than twenty years after the war between the states, General Joseph Wheeler fought the battles of the South in the Halls of Congress as a representative from Alabama. When the United States went to war with Spain, General Wheeler volunteered his services to his reunited country, was accepted as a cavalry officer and fought battles of the United States as aggressively, as loyally and as effectually as he previously had fought for his beloved Southland.

The memory of this Southern patriot and National hero, this conspicuously able warrior and no less conspicuously able statesman, is being honored by the erection of a statue, given by Alabama, the state he loved and served so long, as a testimonial of the love Alabama cherishes for one who so honored the state and the South during his long and active life. The statue has been placed in Statuary Hall of the Capitol at Washington and announcement is made by Representative Almon, who occupies the seat in congress so long held by General Wheeler, that the unveiling exercises will be held March 12.

It is peculiarly appropriate that General Wheeler's statue should be among the National heroes in Statuary Hall, for he was one of the Nation's most loyal and heroic sons, and this is true despite the fact that he fought for the Confederacy in the war that was waged for a cause he believed was right, a belief shared by all Southern people and still held by them. It was a cause that was lost however, and in losing it the South was rendered a land of crushed hopes and ruined homes. In the twenty years and more that he represented his district in Congress Gen. Wheeler did a wonderful work in gaining justice for the South in many ways and in helping the South to get upon her feet again. As statesman no less than as warrior, he was a great man and a great American, and his memory will always be revered by the people of the South and his loyalty to his reunited country recognized and honored by the people of all the land.—Anniston Star.

FLORIDA AND CAROLINA ENJOY BOOM; WHAT STATE WILL BE THE NEXT?

At this time the state of Florida is undergoing a complete revolution in a growth that history has recorded but in few states over the country. Carolina was the last of the line before Florida received the tremendous impetus of development, what southern state will be the next to feel the weight of the money bags of the east?

Statistics have not yet been compiled on the enormous growth of Florida in point of population, land values, industrial and agricultural out put, roadways and the leashing of water power. The only guage the outside world has for realizing the growth of Florida is the mental picture that comes into the mind at the mention of that state. Some of us see the pot at the end of the rainbow others see the land shysters, schemers, marshes pictured as thriving orange groves, but whatever mental conclusion is drawn, the fact remains that Florida is growing.

North Carolina can be reached from a different angle. statistics have been compiled to show how that section has passed through the period of rapid growth and settled into a slow but lengthy stride always on the road to prosperity.

Alabama is a greater state in point of land area, leading Carolina by nearly 3,000 square miles, yet Alabama fell short of the percentage of growth with a 9.8 per cent while Carolina showed a gain of 11.4 in a period of over ten years.

Carolina figures showed a distinct advantage in the assessment of property value with a percentage of 320 gain over a decade. Alabama in this same period gained by 86 per cent.

Carolina lead in manufactures, agriculture, cotton mill increase, everything that could be brought into the records of the two states. Alabama maintained a fair pace only, for the ten year period and there is some reason behind the loss of ground that she has suffered in comparison with the growth of North Carolina.

Look into the figures on expenditures for schools and roads, the development of water power and the increase in bank deposits and you have the answer.

North Carolina spent for highways in the year 1922 $23,037,084. In that same year Alabama appropriated $7,401,208. Bank deposits showed in 1922 that Carolina had $308,039,000. Alabama had in the same year a total of $181,554,000 in bank deposits. The expenditures for schools (common) showed Carolina with $22,079,000 and Alabama with $13,506,000. The amount of developed water power in the year 1921 showed Carolina out in front with 329,853 horsepower and Alabama with 117,788. These figures have been compiled by the Blue Book of Southern Progress and an interesting study of conditions in the two states results.

Alabama has not been backward in the years between 1910 and 1925. The state has enjoyed growth in all industries, manufacturing, highways, water power, and agricultural development, but Alabama has been slow. Whether it has been due to the perpetual laziness caused by the southern atmosphere here, the placing of energy at the wrong accomplishment, or what not, the fact remains that the state has been slow in the path of progress.

Alabama has the greater natural advantages of either Florida or North Carolina, but in those states the people have risen in an effort to make their states stand to the fore in everything that means a gain in the aggregate wealth, health and prosperity of the state. They have co-operated for the entire state, that the whole people might benefit.

Here in Alabama we have worked on what might be termed a sectional basis. Mobile has had her port fights and called upon the rest of the state to respond, which it did, but in a matter of form way that spoke of half-heartedness. Birmingham has had her industrial growth, but little did the rest of the state care whether the Magic City kept the pace deserving of that name. Undersand, they were happy and smiling over the thought that Birmingham was near the top as a leading southern city, but it didn't make a great deal of difference after all. North Alabama has her Muscle Shoals, that gigantic water power project that has been before the eyes of the nation for more than six years. North Alabama lit into the fight with all her energy and effort, some of the neighboring states offered a helping hand, but south of Birmingham it seemed that the people didn't care a great deal if North Alabama was denied the growth. The entire spirit has been that if it is "not for me directly, then what difference does it make." We have been seeing no further than our nose.

Take, for instance, the first plan that was adopted for bridging the river at this point. Di dthe peopel of Limestone and Madison county jump in and offer a hand. No. True, they may have had some foundation for their quiet attitude because Morgan did not help herself. We made no progress in the first plan because people did not stand together for the common and fight for what they believed was best for the section as a whole. It isn't the policy of the Daily to criticize the counties of Madison and Limestone for having failed to turn over a share of the bridge appropriation, it is the effort to make the section see that what benefits one will benefit the other. No man ever grew to such gigantic proportions in spirit, mind, or body that he did not need the aid of his fellowman. Later in Madison and Limestone may wish to put over a project that means much to them and little to Morgan County, what will the attitude be? Will it remain the same policy of isolation that has been seen all over the state. or will Morgan assume the attitude that the North Carolina counties have shown and come to the aid of their sister counties?

The feature is what has won out for North Carolina, that is the very reason why North Carolina has maintained the record for growth that she is enjoying. No matter where the project was located, nor what the project happened to be, just so long as the project was good and substantial, the counties banded together for the growth of all. That is the spirit that wins out.

When the various sections of this state get together behind the plans for the growth of the entire state, then the figures for the growth of the state will be changed. Not until.

©1925 BY INT'L FEATURE SERVICE, INC Great Britain rights reserved

Somerville News

Mrs. William Ransom and baby of Hartselle spent Saturday here with relatives.

Misses Novell Miller and Loreen Cooper spent the weekend with their respective parents, returning to their school on Sunday.

Mr. and Mrs. Frank Abbott were in Albany Saturday.

Mrs. Lula Wade and sons James and Wilburn spent Saturday here with Mrs. Clifton Miller.

Miss Katie Lou McCarley was the guest of Mrs. Gilbert Chunn for the weekend.

Mrs. L. W. Mitchell left for Albany Sunday after a visit to her sister Mrs. Joe Martin.

Miss Leona Waugh returned home Monday after several days visit with relatives here.

John Guyer was in Hartselle Monday.

Mr and Mrs. Clifton Miller were guests last week of Mrs. Lula Wade in Albany.

Wayne Mitchell is visiting his aunt Mrs. M. K. Brindley at Bluff City this week.

Clint Ray after a short visit to friends and relatives returned to his home Monday.

Rev. James Francis after a severe attack of flu was able to fill his appointment at Center Springs church Sunday.

Mr. and Mrs. Joe Martin's spent Saturday in Hartselle.

The lovely spring weather of the last few days have been taken advantage of by the people, many gardens being planted and farm lands turned.

C. L. Peck of Albany spent Monday and Tuesday here with relatives.

Miss Irene Marshall returned to her home in Atlanta, Ga. after a months visit to her sister, Mrs. Robert McCaulie.

John Guyer and Claud Johnston were in Albany Tuesday.

Bids will be received in detail as outlined below up to 12 o'clock noon, Wednesday, March 25th, for erecting two story and basement addition to Benevolent Society Hospital, also nurses home. Plans and specifications on file at the offices of Harry J. Frahn Company, the architects, 219 Johnston street and at Florence, Alabama. A deposit of $10 to be made for all plans taken from the office to insure their return. All bids to be submitted, sealed, at local office at time stated and no bids will be allowed or received after that time. All contractors are invited to figure the branches of work in their respective lines as follows:

Excavating.
Concrete Work.
Brick Work.
Plastering.
Metal Work and Roofing.
Glazing.
Painting.
Plumbing.
Heating.
Electric Wiring.
Carpenter Work, which includes mill work and lumber.

The right is reserved to reject any and all bids.

HARRY J. FRAHN COMPANY
Architects.

March 5-6t.

ORDER OF PUBLICATION

Susie Cowart vs.
Sherman Cowart
Circuit Court, Morgan County, Alabama in Equity.

In this cause it appears to the register, from the affidavit of complainant, that defendant, Sherman Cowart is over 21 years of age, and that his residence and post office address are unknown, after diligent effort to learn the same. It is therefore ordered by the register that publication be made once a week for four consecutive weeks in the Albany-Decatur Daily, a newspaper published in Morgan County, requiring said defendant to plead, answer or demur to the bill in this cause by March 27, 1925 or in thirty days thereafter a decree pro confesso may be taken against him.

Witness my hand as Register, this February 25, 1925.

MARVIN WEST
Register

Feb. 25-March 4-11-18.

MOTHERS

Watch for symptoms of worms in your children. These parasites are the great destroyers of child life. If you have reason to think your child has worms, act quickly. Give the little one a dose or two of White's Cream Vermifuge. Worms cannot exist where this time-tried and successful remedy is used. It drives out the worms and restores the rosy hue of health to baby cheeks. Price 35c. Sold by At all good druggists

WATCH US GROW
Ligon's
DRY GOODS, SHOES
READY-TO-WEAR
Odom's old shoe Store
ALBANY, ALA.

Attention, Men!
Send your winter suit back to the "Moth Balls"
Dress up in one of Stone's Suits; get at the head of the procession and welcome the arrival of Spring weather.
"Lest you forget"
WALK UPSTAIRS AND SAVE $5.00
Cash or Terms
Stone--'THE CLOTHIER'
OVER CENTRAL NATIONAL BANK

Ford
If you are interested in an easy way to own a Ford now—or at some future date—see the nearest Authorized Ford Dealer for facts regarding a convenient plan of payment, or write us direct.
Ford Motor Company
Detroit

Ford Motor Company, Dept. N.
Detroit, Michigan
Please mail me full particulars regarding your easy plan for owning an automobile.
Name
Street
Town State
IT IS EASY TO OWN A CAR THROUGH THIS PLAN

MARCH 16th
is your last day to file income tax.
LON CUNNINGHAM (former government employe) will be at his office over the Decatur Drug Co., March 12, 13, 14, 16 to assist you.

AMUSEMENTS AT THE THEATRES

ON THE STAGE TODAY

PRINCESS

Today and all this week

Lester Richard's
"JACK AND JILL GIRLS"
—Featuring—
LESTER—MACK
RICHARDS, WALSH
the two funniest blackface comedians in vaudeville.
The Musical Hoyers

The Hallroom Boys

The Jack & Jill Girls

12—PEOPLE—12
New Show Daily

Matinee Daily at 2 O'clock. Picture at 2, vaudeville at 4 Evening shows start 7—9.

ON THE SCREEN

Jack Holt in the Paramount Picture "Empty Hands"

Follow the crowds to the Princess where everybody goes. Come early and get good seats.

DELITE TODAY
Virginia Valli with Milton Sills and a tremendous cast in—
"A Lady of Quality"
It's a Super-Jewel Production. A love story of the days when love was a passion, devotion, life itself.

MASONIC THEATER
Thursday Evening, March 12th
ONE DAY ONLY

The Musical Sensation · 25 Song Hits · 10 Big Scenes · 20 dances · Beauty Chorus
Irvin C. Miller's
"BROADWAY RASTUS"
with
GALLIE DE GASTON
CECIL RIVERS · FLO BROWN
AURORA GREELEY · LLOYD MITCHELL
BLANCHE THOMPSON · JOHN HENDERSON
AND THE ORIGINAL
LIZA GIRLS
BROADWAY CAST
BIGGEST COMEDY HIT EVER STAGED
STANDARD OF ALL COLORED SHOWS · ZEIGFELD FOLLIES with PALM BEACH TAN 39 World · SURPASSES "SHUFFLE-ALONG" 24 Sun.
Seats now selling at Princess Theatre office. Main floor reserved for white people only. Balcony and gallery reserved for colored. Prices: $1.50, $1.00, 50c, plus tax.

STYLE AND SERVICE

These should be the main considerations when you go shopping for a Spring Suit or Topcoat.

You'll get both these good features fo ra very moderate price in

"NEEDLE MOLDED" CLOTHES
TAILORED TO YOUR MEASURE IN CINCINNATI BY THE GLOBE TAILORING CO.

Your choice from scores of beautiful new fabrics is waiting here to be tailored to your measure.

"Needle Molded" Clothes

Wilder's
MENS WEAR

SERVE IT
CLOPTON'S
ICE CREAM
AND YOU PLEASE ALL

C-O-A-L
Building Materials

Decatur Coal and Manufacturing Co.
A. A. Jones, Manager
Phone Decatur 76

SOCIETY

Margaret C. Shelton—Phone Decatur 362.

SOCIAL CALENDAR

WEDNSDAY

Wednesday Bridge Club. Mrs. W. G. Gardner.

THURSDAY

U. D. C. 3 p. m. Mrs. E. D. Whitman

Thursday Bridge Club, Mrs. Spencer Garnett hostess at the home of Mrs O. P. Stinson.

Thursday Eight Miss Maud Smith.

Silk Stocking Club. Mrs. Leroy McEntire.

FRIDAY

Friday Thirteen. Mrs. L. K. Wiggins.

PROGRESSIVE CULTURE CLUB LUNCHEON. HOSTESSES MESDAMES JOHN D. WYKER AND S. A. LYNNE

The members of the Progressive Culture Club assembled in the drawing rooms of the Lyons Hotel on Tuesday where they were greeted by the hostesses, Mesdames John D. Wyker and S. A. Lynne. At one o'clock luncheon was announced when the hostesses lead the way to the private dining room where a well appointed table was decorated with islver vases of daffodils. The place cards were unique bon-bon receptacles, balanced on the back of each was that dear old good luck symbol, a godlen crescent, a beautiful maiden seated on it's edge. The cards named places for Mesdames Will Wyker, W. R. Shelton, J. W. Cunningham, S. A. Lynne, W. T. Lowe, E. C. Payne, Claude Orear, L. K. Wiggins, D. D. McGehee, E. H Allison, John D Wyker and Miss Rebecca Leadingham. At the conclusion of the many course luncheon, Mrs. Wyker invited the guests to join her at the Wyker residence on Canal street for the club program.

Madame President called the club to order on arrival at the Wyker residence. Minutes of the last meetings were heard and approved. Mrs. McGehee gave a very interesting report of a meeting of the Local Council that met Tuesday morning at the Library. Then Secertary protem, Mrs. L. K. Wiggins called the roll that was responded to with current events.

An election of officers resulted in the re-election of the same executive board who are: Mrs. D. D. McGehee, president; Mrs. F. F. Tidwell, first vice president; Mrs. J. W. Cunningham second vice president; Mrs G. D. Williamson, recording secretary, Mrs. S. A. Lynne, corresponding secretary, Mrs. B. Crawford, treasurer, Mrs. E. C. Payne, referee

Mrs. Wyker reviewed her travels abroad this summer giving detailed accounts of visits to English cathedrals, illustrating with postcards, taking her friends with her on that delightful trip abroad. The collection of souvenirs were beautiful. She had exquisite lace from Brussels, Antwerp, Venice and many beautiful carved cameo pins brought from Florence. No one was overlooked, gifts for sons, daughters, and grand-children were brought. After this very interesting programme the club adjourned to meet with Mrs. J. W. Cunningham on March 24th. The guest list for this delightful hospitality included Mrs. Will Wyker, Mrs. E. H. Allison and Miss Leadingham.

YARBROUGH-ASHFORD WEDDING SOLEMNIZED

A wedding of much interest was that of Miss Etha Mae Ashford of this city and Mr. Jesse A. Yarbrough of Albany, Ala., which was solemnized Saturday evening in the parlors of the First Baptist church. Dr. Powell officiated in the presence of a few intimate friends. Miss Lorena Ashford, a sister of the bride, served as her maid of honor and Mr. Claude Mathew served as best man.

The bride was beautiful in a Gypsy rose ensemble suit with a hat of the same shade and accessories to match. Her only adornment was a diamond platinum pin given by the groom. She wore a corsage of roses and lilie sof the valley. Miss Lorena Ashford was attired in a blonde flat crepe with harmonizing accessories.

Immediately after the ceremony the young couple left for Birmingham, Ala., and after being entertained there by Msr. Paul Thomas, a sister of the bride, they will go on an extensive trip through several of the Southern states, visiting many points of interest.

On their return Mr. and Mrs. Yarbrough will make their home in Albany, Ala., where the groom is a valued employe of the L. & N. Railroad company.—Nashville Banner.

DANCE ON SATURDAY EVENING

The dance planned for Saturday evening from 8 to 12 o'clock in the Echols building on Church street promises to be one of the largest given here in some time. Music will be furnished by the Watson Bell Hops, of Chicago.

There will be a business meeting of Mrs. Payne's Bible Class on Friday evening at 7:30 o'clock with Miss Sabine Dupont as hostess at her home on Jackson street.

LOCAL FEDERATED CLUBS MEET

The local Federation of Women's Clubs met on Tuesday morning at 9:30 o'clock at the Carnegie Library with a very entnusiastic gathering present.

Officers were elected as follows: President, Mrs. L. K. Wiggins, secretary and treasurer, Mrs. L. P. Troup. In the absence of Mrs. Wiggins, Mrs. W C Bailey persided Several matters of importance brought before the individual clubs by the State Federation were taken up, probably the most important of those being the response to the letter from Mrs. E. C. Payne, chairman of the Community Service Committee of the first district that was read by Mrs. D. D. McGehee, regarding the arrangement for a community day instead of reciprocity day that has been abolished. Friday March 20, was set aside for this purpose and at 3 p. m. on that day all of the Federated Clubs will meet at the library. Mrs. E. C. Payne was appointed chairman of the program committee, and two items on the program will be the cleanest town contest and public playgrounds.

Three matters discussed at the meeting on Tuesday included the abolishment of sale of obscene magazines in the Twin Cities, the matter of the need of signal lights at the Vine street railroad crossing, and the request that questionable plays be barred from the local theatres and chairman appointed to report on these at the Community Day meeting were respectively: Mrs. J. T. Nelson, for Decatur, and Mrs. E. D. Whitman, in Albany, on the magazine committee; and Mrs. W. H. Ritter regarding the signals.

Great things are being planned for this year's work in the Federation and representatives from the different clubs of the Twin Cities pledged the support of their respective clubs to complete a difficult program.

Mrs. J. E. Yarbrough will leave next week for Birmingham to undergo an operation.

Miss Jimmie Mae Shipp, of Fayetteville, Tenn., is the guest of her sister, Mrs. Lethal Smith, in Albany.

BOBBED HAIR looks wonderful with the tiny tint of Golden Glint Shampoo. 10-4t.

Power in the Blood!

You will be compelled to admit that the results of S. S. S. are really amazing!

MAN'S GLORY is his strength—yet how few there are who are really as strong as they should be. The blood thins, gets weaker, blood cells wear out—general weakness and a gradual break-down of the system results.

We know there is one thing that puts power in the blood, and that is more red-blood-cells! S.S.S. builds them by the million! We know that as blood cells increase in number, blood impurities vanish! But have you ever actually taken advantage of this wonderful fact? Thousands just like you have never thought of it. So-called skin eruptions—pimples, boils, blackheads, eczema all pack up and go when the tide of blood cells begins to roll in. Blood cells are the fighting giants of Nature. S.S.S. is one of the greatest blood cell builders, blood cleansers and body builders known to us mortals. Here is your opportunity! S.S.S. contains only vegetable medicinal ingredients. Because S.S.S. does build red-blood-cells, it routs rheumatism, builds firm flesh, fills out hollow cheeks, beautifies the complexion, builds you up when you are run-down.

Start taking S.S.S. today and get back that power in your blood!

S. S. S. is sold at all good drug stores in two sizes. The larger size is more economical.

S.S.S. Makes You Feel Like Yourself Again

TUESDAY AFTERNOON BRIDGE CLUB

Mrs. W. E. Crawford entertained the Tuesday Afternoon Bridge Club at her home on Cain street on Tuesday afternoon. Myriads of jonquils were tastefully arranged around the living and dining rooms.

The guest souvenir was awarded to Mrs. D. S. Echols and the club trophy to Mrs. Crawford. After the usual five games of bridge the hostess served delectable refreshments.

The guests included Mrs. William Moseley, Jr., Mrs. Frank Lide and Mrs. D. S. Echols.

Mrs. Sharp will leave Saturday to spend the week-end with friends in Birmingham.

Mrs. R. H. Wolcott will spend a few days this week in Birmingham.

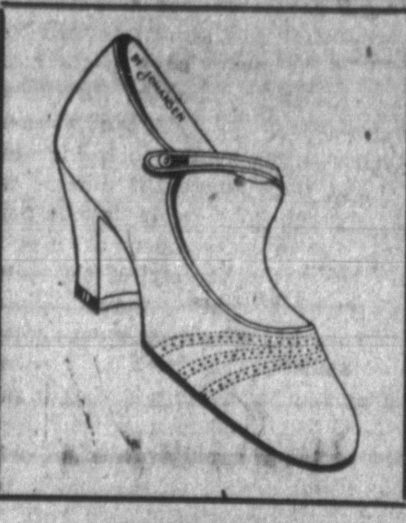

PATENT VAMP

With Tan Calk quarter 1 strap running around and upwards over the instep. This is one of the neatest fitting numbers you will find and as usual coming in all the popular sizes and widths.

$8.50

Chandler's

To make room for the big fresh stock of dresses that Miss Pern Royer is now in the market buying, we are offering three big lots of

SILK DRESSES
FOR
Thursday
—At—
$1.98 $5.98 $10.98

Now these are real sure enough bargains. Some of the dresses selling originally as high as $50.00. The sizes run from 16's to 40's. Just to clear our racks for new stock. One day only.

The Royer Shop

Use Only Level Spoonfuls of
CALUMET
THE WORLD'S GREATEST
BAKING POWDER
It Contains More than the Ordinary Leavening Strength
SALES 2½ TIMES THOSE OF ANY OTHER BRAND

The Standby of the Home

RENEW your furniture quickly and economically. Restore overnight the woodwork, wickerware, picture frames, lighting fixtures, bric-a-brac—in fact anything that is at all dingy or worn. Pee Gee Re-Nu-Lac stains and varnishes in one operation. It is water-proof, and withstands the hardest usage.

Glance around and note what has been marred or scratched. Apply Pee Gee Re-Nu-Lac and note the difference. Anyone can do a good job with Pee Gee Re-Nu-Lac. It is indispensable to the home.

JOHN D. WYKER & SON
DECATUR, ALA.

Pee Gee PAINTS
SINCE 1867
VARNISHES-STAINS-ENAMELS

COST VS. RESULTS

The COST of advertising in the CLASSIFIED COLUMNS is very small indeed, compared with the RESULTS that are obtained. Frequently people call and ask that an advertisement that COST only a few cents be taken out because the RESULTS have brought a buyer or a seller in a few hours after the Daily is on the streets.

PRICES

Minimum of 25 words. No advertisement taken for less than 25 cents. 25 words, 25c, one time; 50 cents three times; $1.00 six times. One cent is charged for each additional word. Classified columns are run on a strictly cash basis. Cash with order.

TILLIE THE TOILER

—BY RUSS WESTOVER

Classified Ads and Business Directory

?

ABOUT Real estate sales, loans, fire insurance, rentals, collections, deeds mortgages. See J. A. Thornhill, 209 Johnston street. Phone Albany 115 or 281.

FOR SALE

FOR SALE—Jonquils, yellow and white. Phone Albany 425-J. Mrs. Geo. W. Couch, 508 West Moulton street. 10-3t.

FOR SALE—One No. 18 Enterprise Heater slightly used. Cost originally $85 will sell for $30. Will easily heat 5 or 6 room house for quick sale call at 510 Jackson street or Phone Albany 568. 10-3t

WE HAVE 5 good used typewriters for sale; 1 No. 5 Underwood, 1 No. 5 L. C. Smith and Sons; 1 14 in Remington, One 12 in L. C. Smith & Sons; 1 Oliver, $7.50. If in need of a typewriter be sure to see these. Terms if desired. Nebrig Furniture Co., 312-314 2nd Ave., P. 728. 9-3t

FOR SALE—A good horse and mule. Come to 1402 4th avenue South or phone 296 Albany, Ala., J. L. Berryhill. 9-6t.

FOR SALE—Lespedeza seed, recleaned, new crop. F. O. B. Albany and Decatur at $5.00 per bushel. C. V McKee, Route 4, Athens, Ala, Phone 3240. 6-6t.

FOR SALE—Cotton seed, half and half. The very kind to plant, Made over a bale to the acre in 1924. I have good sound seed at $1.50 per bushel. Get your seed now. W. T Murphree, Albany, Route two. 6-12t

FOR SALE—Windshields any cars by C. E. Malone. 27-tf

FOR RENT

FOR RENT—Three or four unfurnished rooms at 717 Third avenue, West. 9-3t.

FOR RENT—3 downstairs rooms on 4th avenue west furnished or unfurnished. Phone Albany 584-J. 9-3t.

FOR RENT—4 room modern house with bath. 1717 7th avenue South. Phone during day, Albany 76, J. D. Goforth. 9-3t.

FOR RENT— Three unfurnished rooms for light housekeeping. Light water, telephone and private bath included. Call at 413 Sherman street in the mornings and after 5 p m. or phone 230-W. 6-7t.

LOST OR FOUND

LOST, STRAYED OR STOLEN—Bay horse mule. 900 lbs. about 9 years old. Reward, Notify J. H. Cain, Phone 20, Somerville. 2-tf.

TAKEN UP—Mule. Owner can recover by paying cost of keep and advertising. J. C. Cowart, Wilder Place. 9-3t.

LOST—29x4.40 Federal Balloon tire on rim, somewhere in Albany or Decatur. Finder please call Albany 37 or 461. Reward. 9-3t.

MISCELLANEOUS

BAT BRAND garden and lawn fertilizer in 50 pound bags is for sale in Albany by E. M. Lee and Son, A. H. Garnett, J. D. Thomas, Ashford & Watkins, T. A. Sheats, Cloud Bros., Albany Grain and Coal Co., and J W. Poer and in Decatur by J. R. Thomas and Co. 6-6t.

The 1c sale is coming soon. Watch for date. Thompson's.—Advt.

While on your way to the postoffice to mail an order for housefurnishings, stop in at 312-314 Second avenue and see Conn at Nebrig's He has beat mail order prices before and can do it again. 6-3t.

WANTED—Position as housekeeper in a small family, or will work by the day. Thoroughly reliable. Phone Decatur 429. 9-3t.

WANTED—A hand to work on farm for wages. Apply J. A. Nichols, 1 mile North of Crows store on Somerville pike. 9-3t.

WANTED TO RENT—Room with or without board with private family by responsible young man. Close to Albany business section. Write P. O. Box 242, Albany. 9-3t.

PIANOS and Player Pianos; special prices and easy payments. We have one Voss & Sons Piano in beautiful rosewood case in good condition, good Practice Piano, price only $75.00; Organs and phonographs, music rolls and records. E. E. Forbes & Sons Piano Co. J. H. Callahan, mgr., 210 East Johnston St., next door to Dixie Market. 11-3t

"Come on; let's buy our floor coverings, window shades and other things we need before we do our spring house cleaning." "Where do you buy your house furnishings?' "From Nebrig Furniture Co., of course. I can get quality merchandise there at prices I can afford to pay and on temrs I can easily meet." 11-3t.

Why sleep on unclean, unsanitary mattresses when we make new ones out of your old mattresses. We make special sizes to fit your bed. A trial is all we ask, Satisfaction. guaranteed. Not travelers. We are here to stay. Twin City Mattress company. Telephone 124, Decatur Alabama. Our fifth year in the Twin Cities. 9-6.t

Sheppard strain single comb Ancona eggs $2.50 and $1.50 for setting of 15. They lay and pay. Mrs. N. B. Small Route 3, Albany, Ala. 7-6t.

"Tillie, the Toiler" by Russ Westover is a feature for the woman readers of the paper. This artist spends a substantial part of his time in studies of the fashions. When fashion changes so does Tillie. Watch

NOTICE!

Just received new samples for Upholstering in Tapestry, Velour, Damask and Imitation leather.

We repair, refinish and Upholster.

7-6t J. B. McGAR

H. R. ROSS

When you are going to Hartselle patronize the originator of the bus line.

Phone Albany 626

CENTRAL APARTMENTS
Baths, hot water and electric lights. Will rent on month to month contract or contract for year with special discounts,
T. M. DIX
Phone 438 Decatur

WANTED—Ten young calves five or six weeks old. Call Albany 169. A. Bernstein. 3-3-12

THE
Oriental System of Cosmetic Art
MRS. J. A. ALLEN
Scientific Treatment for Hair & Skin
Shampooing, Hairdressing, Facial Massage and Evening Make-ups.
Scalp Treatment a Specialty
Eyebrow Shaping
614 1-2 Second Ave. Phone 502-J Al.

We Are Now In Our New Location
PALACE CAFE
"A Good Place to Eat"

Always Call
DINSMORE BROS.
Before you sell your secondhand furniture.

ONE FOUR O
READY TO GO
LIDE'S
Instant Service
Batteries—Tires

LADIES ATTENTION
If you haven't bobbed hair, you should have it cut. The style is better now than ever. Let us do your work. Our prices from now on will be shampoo 50 cents, curl 50 cents, massage 50 cents, and everything else in proportion. Try us, we guarantee to please you.
MOYE'S BEAUTY PARLOR

LEDA L. BROWN
PUBLIC STENOGRAPHER
MULTIGRAPHING
Night class in stenography and Typewriting.
Malone Coal & Grain Co., Bldg.
Phones, Albany 263—709-w

USE BAT BRAND FERTILIZER
FOR BETTER CROPS

Red Bat
BAT BRAND
Black Bat

Our fourteen years experience in the manufacture of Fertilizer specially adapted to the soils of the Tennessee Valley and our constant increasing list of satisfied customers are a guarantee that BAT BRAND FERTILIZERS will please you. Use BAT BRAND 10-3-3 or 10-4-4 for Cotton on red lands and BAT BRAND 12-0-4 for bottom lands or other land that produces sufficient stalk.

Phone or write us. We do not use sand in our Fertilizer.

Decatur Fertilizer Co.
Decatur, Ala. Phone 76

"THE GENTLEMAN FROM CHESTNUT GROVE WISHES TO ADOPT THE LITTLE BOY AND GIRL——"

mr Ed Shackleford
decatur Alabama
Chestnut Grove
march—7, 1925

dear Sur, day before yestidy i seen yore ad about a home you asked fur a boy & gurl, whose papa dyed and had no inshorence. when i cum to town i call you up from hughes & Tidwel store and they sed you wur not in, and when i asked if you stil had them chilen the man laft at me.

i written you sum time ago to cum to see me about a polisy and you nevver done it plese write me about them chilen and tell me whose they wur and explane sumthing about your inshorence polisy

yours et cetera
ed p. Beareman

W. E. Shackelford Reliance Life

SPORTS

Giants and Senators Renew Battle That Ended In the Twilight of Last Autumn

The Worlds Champion Senators and the near champion Giants continued their rivalry that was brought to a close last fall when McNeeley slapped out the hit that meant the first championship for the Senatorial ship and the sinking of the Giant craft. The Giants turned the tables this time and captured a game from the Harrisites at Palm Beach, Florida, 8-7, when Ross Young hit safely in the eighth inning. The Senators got away to an early lead, but the showing the old fight that McGraw has taught them the Giants came back in the fifth and counted five runs on as many hits. A single, three triples and Southworths home run put the tallies away. The Senators again took the lead only to be cut away in the eighth when Young slapped a single scoring Southworth and Groh.

Both teams trotted their pitching staffs to the hill with the exception of Walter Johnson.

The Giants started Nehf and then sent the rookies in for a pushing round. The Senators used Zachary, Russell and Marberry.

Jack Johnson carried his tactics of civil life into the ring last night at Duluth where he was wrestling Charles Leppanen, Finnish wrestler, and the former heavy weight champion was disqualified on a foul. Johnson started boxing and the contest was awarded to the Finn. Both wrestlers had won a fall when the foul was called.

An official invitation has been sent to President Calvin Coolidge to throw the first ball to the Senators as they lineup at Griffith stadium for the first tussel of the year with the New York Yankees. No notification of his acceptance has yet been received.

CHEST COLDS
Apply over throat and chest —cover with hot flannel cloth
VICKS VAPORUB
Over 17 Million Jars Used Yearly

ONE IN TEN
Neglecting a little wound, cut or abrasion of the flesh may in nine cases out of ten cause no great suffering or inconvenience, but it is the one case in ten that causes blood poisoning, lockjaw or a chronic festering sore. The cheapest, safest and best course is to disinfect the wound with liquid Borozone and apply the Borozone Powder to complete the healing process. Price (liquid) 30c, 60c and $1.20. Powder 30c and 60c. Sold by All Good Druggists

WHEN YOU WANT A TAXI, CALL
L. C. CAMPBELL
At the
St. Joseph Cafe
Phone Decatur 86

1-Day
Battery Charging Service
FRANK P. LIDE
Phone 140

Sure Relief FOR INDIGESTION
BELL-ANS FOR INDIGESTION 25 CENTS
6 BELL-ANS Hot water Sure Relief
BELL-ANS
25¢ and 75¢ Packages Everywhere

Hay And Corn
Timothy, Clover, Soy Beans and Johnson Grass—all high grade hay.
Select Tennessee White Ear Corn—sound and dry.
We can make immediate delivery. Get our prices.
Decatur Mill & Elevator Co.
Bank St. and Tennessee River
Phone Decatur 52

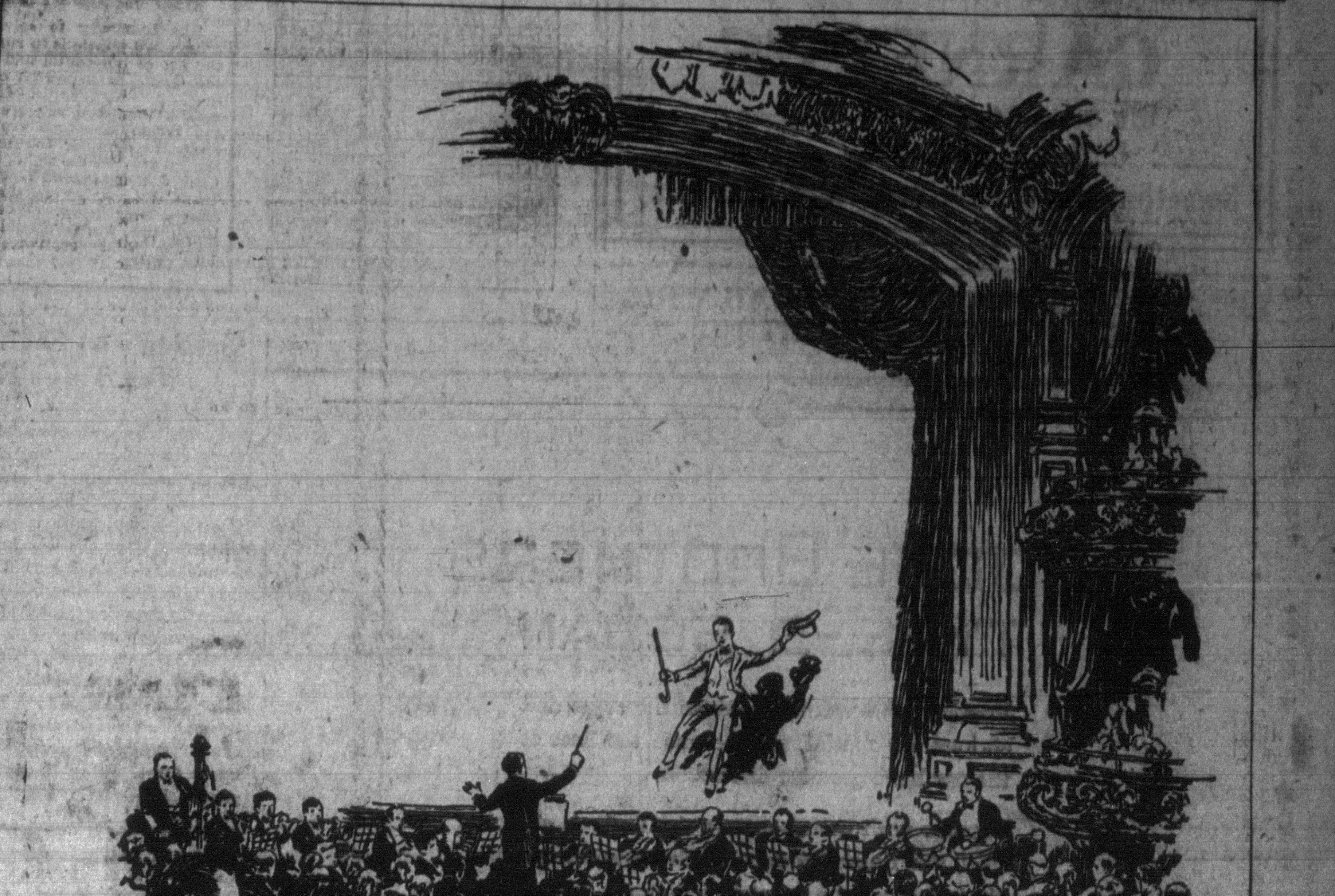

George M. Cohan
Actor, Producer, Playwright, and Composer

Such popularity must be deserved

In one great success after another, George M. Cohan has won nation-wide distinction as actor, playwright and producer. None may challenge his record for clean hits.

Such success must be deserved.

To be chosen by millions, even a cigarette must have "made good."

Chesterfield's record gains, for example, are no accident, but rather the result of sheer merit — greater fragrance and a more pleasing taste.

Chesterfield
CIGARETTES
They Satisfy—more and more smokers every day!

Copyright 1925, Liggett & Myers Tobacco Co.

Honest Values Truthfully Advertised

Better Styles--Still Greater Values

in this new lot of 20

Spring Dresses

bought to enhance the popularity of Garnett's feature price—

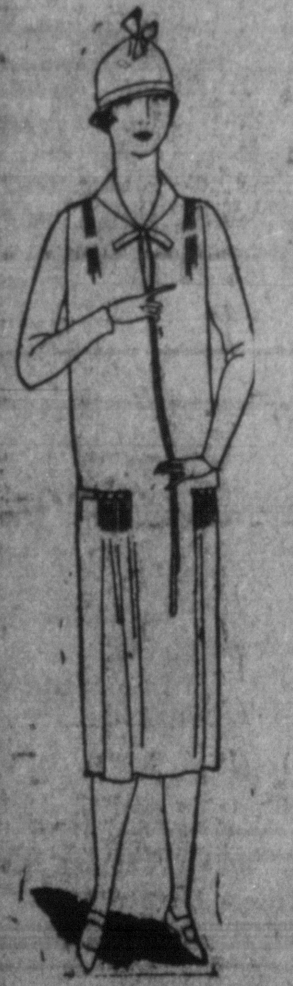

$16.95

Materials

—FLAT CREPES
—GEORGETTES
—GEORGETTE COMBINATION

Colors

—GREEN
—BLONDE
—SHEIK
—TITIAN SAND
—POUDRE BLUE
—AND THE NEWEST BAMBINO BLUE

Many are trimmed with embroidery and laces. An irresistable lot which you surely must see.

GARNETT'S

617 Second Ave. — Albany

Something New Received Most Every Day

LET THE ALBANY-DECATUR DAILY FIGURE ON YOUR JOB PRINTING

Today's Cross-Word Puzzle

THE CLOVER-LEAF.—Puzzle No. 124.

By J. C. BOYD.

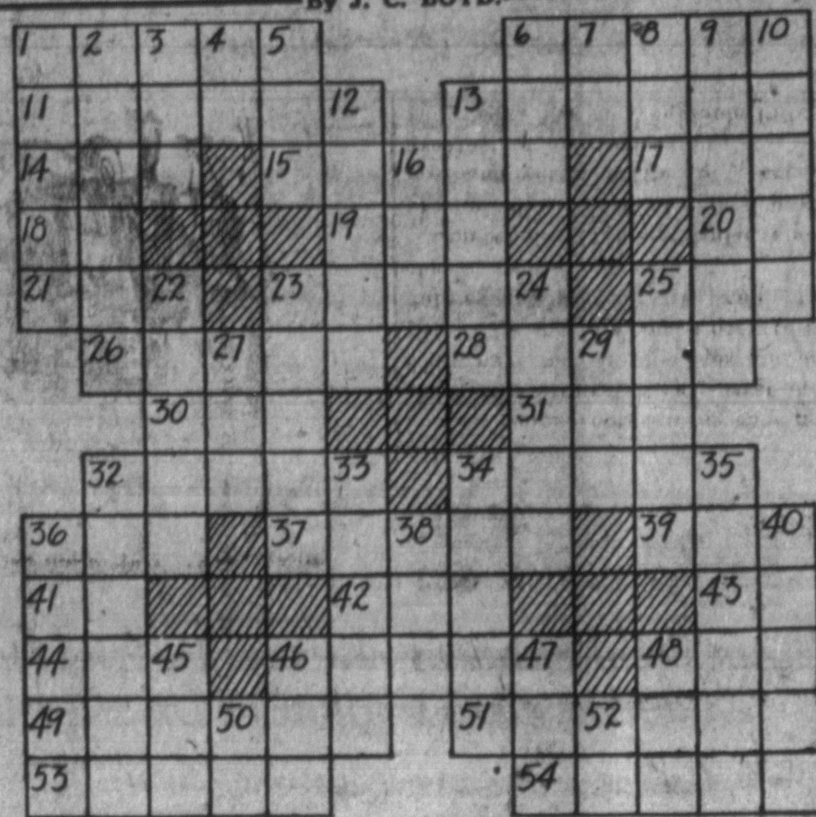

HORIZONTAL

1—carries
6—dull greenish yellow color
11—enraptured
13—having blades
14—American humorist
15—product
17—American Radio Instute (abbr.)
18—myself
19—deer (female,
20—whether
21—testimony
23—Chief justice of U. S. in 1836
25—pen
26—force back
28—delay
30—meadow
31—a sticky substance (slang)
32—call to arms
34—apportions
35—belonging to him
37—taste
39—mend
41—article (Sp)
42—a beverage
43—a corporation (abbr.)
44—commotion
46—foods
48—deviate
49—dwarfs
51—unclean
53—heron
54—ones

VERTICAL

1—rays of light
2—make dear
3—form of to be
4—radium (abbr.)
5—pry
6—aged
7—note of diatonic scale
8—girl's name
9—truth
10—improve
12—regulated by the tide
13—lose blood
16—period of time
22—cries out
23—lachrymal secretion
24—Jaeger (a bird)
25—blackthorns
27—edible seed
29—apportion
32—somewhat ill
33—checkmates
34—defensive ditches
35—hidden
36—fence formed by bushes
38—leguminous plant
40—conversation
45—correlative of neither
46—encountered
47—French coin
48—High priest and judge
50—Maine (abbr.)
52—inside

Herewith is solution to Puzzle No. 123:

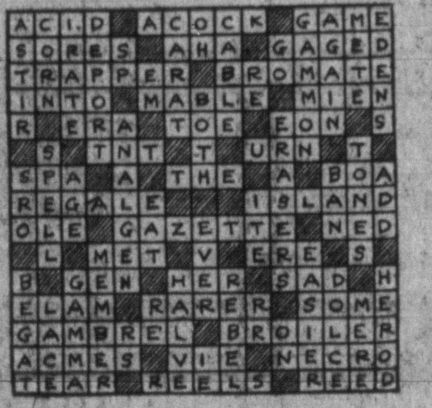

How to Solve Puzzle.

The best way to solve this cross-word puzzle is to run over the list of horizontal and vertical synonyms in search of evident or "easy" words. If horizontal, the word you are looking for must extend crosswise from the number to the first shaded stop on the right; if vertical, it must extend downward from the number to the first shaded stop below. When finished, the words should read equally well crosswise and downward.

Hartselle News

EASTER EVANGELISTIC CAMPAIGN TO BE LAUNCHED

A religious census of Hartselle was taken last Sunday afternoon, by members of the First Methodist church, preliminary to the launching of an evangelistic campaign through the Easter season. Meeting at the church Sunday afternoon at two o'clock, the different committees each under a separate chairman started the work, the town having been zoned for each respective committee.

It is the plan of the pastor to have a week of evangelistic services, and Rev. Roy Hewlett now stationed at Anniston has been secured for this occasion.

Prayer meetings have been provided for in each district and will continue until the beginning of the meeting.

G. G. GLOVER RE-ELECTED PRINCIPAL OF HARTSELLE GRAMMAR SCHOOL

At a meeting of the city board of education held recently, G. G. Glover who for the past several years has been the principal of the city school, was again re-elected to this post. His services as head of this school have been very successful and since his incumbency the school has made wonderful progress, and has grown remarkably in numbers and influence.

Every lady should have visiting cards. Cards that are attractive and carry a distinction. Harcourt & company can furnish that line. The Daily is the Harcourt representative.

ECONOMICAL

Our experience with Duco indicates that a car once finished with this material will remain attractive and new looking for several years at least this finish will automatically increase the turning value of your car. Duco is easy to keep clean. Even a car encrusted with mud can be safely, quickly, easily cleaned with a dry cloth.

INQUIRIES SOLICITED

The Duco Co.

S. A. Cortner, Mgr. 108 E. Vine St.
Decatur

Walk-Over

Fast as radio----this collegiate style

Speed—that's style. No matter whether Princeton or Leland Stanford starts a new one, Walk-Over snatches it out of the air and hands it to you as fast as radio. Here's the newest. Style? Price? Fit? You can wrap those three words in one package. The Legion toe, in black and tan.

$6.50

J. S. PATTERSON

Bank Street — Decatur

Getting Too Fat? Try This—Reduce

People who don't grow fat are the fortunate exception. But if you find the fat accumulating or already cumbersome, you will be wise to follow this suggestion, which is endorsed by thousands of people who know. Ask your druggist for Marmola Prescription Tablets and follow directions. One dollar is the price the world over. Get them from your druggist or send price direct to Marmola Co., General Motors Bldg., Detroit, Mich. By doing this you will be able to reduce steadily and easily and pleasantly, without starvation diet or tiresome exercise. Start taking them today and get slender.—Adv.

GET FEELING WELL AGAIN

From Mother Nature's storehouse we have gathered the roots, barks and herbs which are compounded, under the famous Tanlac formula to make Tanlac. This great tonic and builder has brought health and strength to millions.

If your body is weak and undernourished, if you can't sleep or eat, have stomach trouble or burning rheumatism, just you see how quickly Tanlac can help you back to health and strength.

Most people notice a big change for the better after the very first bottle. They have better appetites and more pep. The sparkle comes back to their dull eyes and color to their faded cheeks.

Don't delay taking Tanlac another precious day. Stop at your druggist's now and get a bottle of this, the greatest of all tonics.

Take Tanlac Vegetable Pills
for Constipation
FOR YOUR HEALTH

Cain, Wolcott & Rankin Inc.

COMPLETE INSURANCE SERVICE
Morgan County Bank Building
PHONE ALBANY 40

The Daily advertising columns are of as great interest to the reading public as the news columns. Don't let the world go to sleep to the pro-

DODGE BROTHERS TYPE-B SEDAN

Popular with women because the seats and springs are restful, and because the lines of the car have genuine distinction.

Popular with men because the body is all-steel, the finish Dodge Brothers enduring black enamel, the upholstery genuine leather—factors which make for long life at lower first and after cost.

The price is $1095 f. o. b. Detroit—$1230.00 delivered

HARRIS MOTORS CO.
Second Avenue

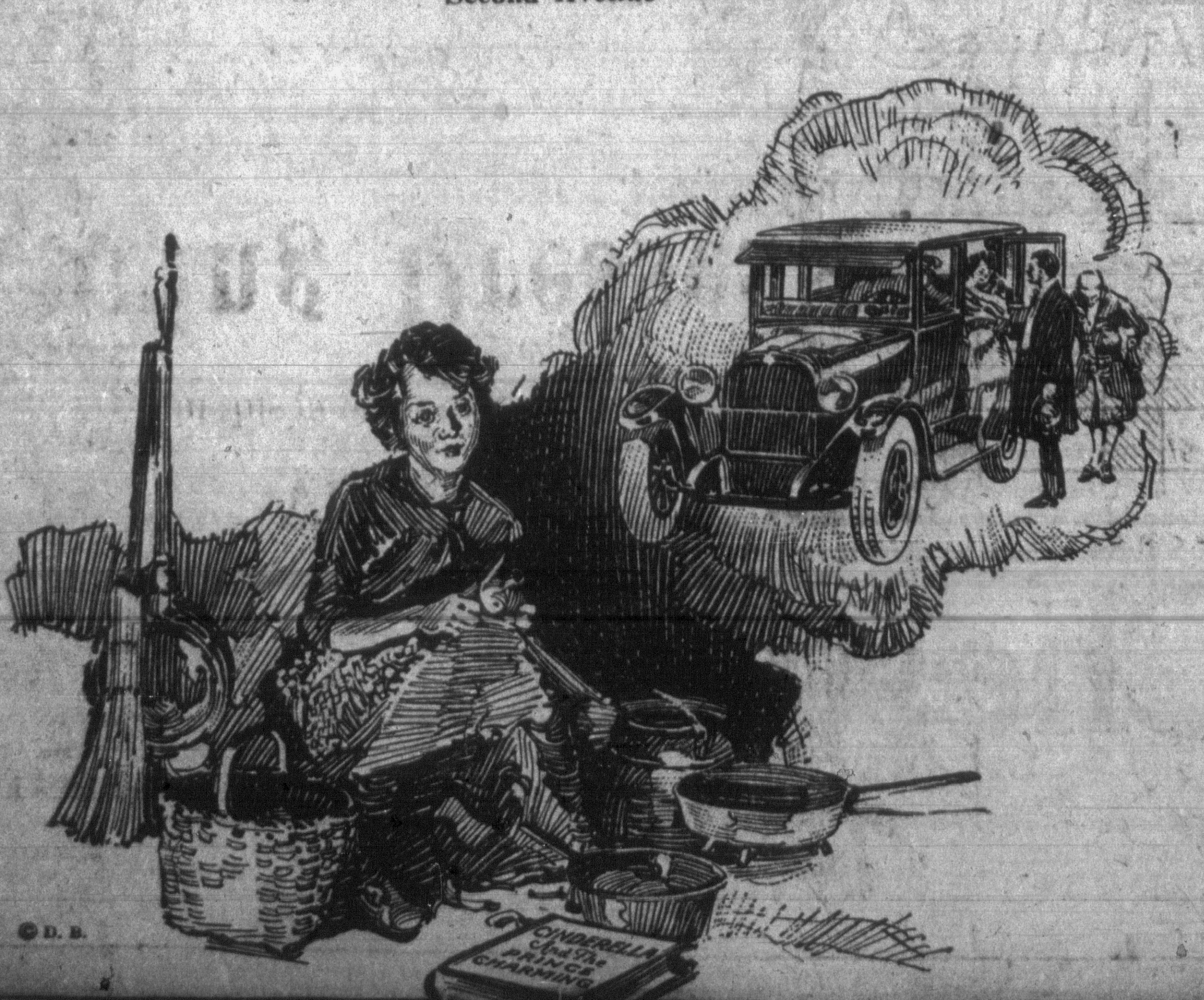

Taking the Trouble Out of Travel

Arranging for your accommodations both ways, making advance reservations of Pullman car space for your return journey, having an L. & N. agent meet you and expedite transfers when leaving L. & N. lines—these are some of the ways this railroad has earned a reputation for taking the trouble out of travel.

Women and children traveling alone are assured of every courtesy, even to the point of table reservations in dining cars.

Whether you travel for pleasure or on business, you'll find L. & N. equipment the very best, L. & N. schedules most convenient, L. & N. dining car service unexcelled, and an ever-present desire to make your journey comfortable.

L&N
(LOUISVILLE & NASHVILLE R.R.)